PERSONALS

Mr. and Mrs. W. F. Bigoney are spending some time in New York.

Joyce Stanley spent last week in Lynchburg with Mr. and Mrs. Raymond Stanley.

Judy Belcher is spending this week with her grandparents, Mr. and Mrs. Wesley Stanley.

Mr. and Mrs. Jerry A. Smith and two sons, of Crewe, spent the week-end with relatives.

Mr. and Mrs. Mike Hudson and Mrs. Maizie Spiggle have returned from a motor trip to Florida.

Mr. and Mrs. H. B. Pack have arrived safely on a trip to Anason, Michigan.

Mr. and Mrs. W. E. Chenault and two daughters are vacationing this week at Nags Head, N. C.

Fred H. Lawson made a business trip to Charlotte, N. C. on Tuesday.

Miss Mary Watt Stanley has returned from a vacation at Virginia Beach.

Mr. and Mrs. Harry Belcher and family, and Debbie Cottrell, of Roanoke spent Thursday night with Mr. and Mrs. Wesley Stanley.

Mr. and Mrs. Ben Wheeler and children are spending several days this week at the Cavalier Hotel at Virginia Beach.

Barry Maxwell returned home last week. He spent a week with his sister, Mrs. R. C. Layne, of Charlotte Court House.

Miss Mandane Anderson, of San Antonio, Texas has arrived to visit Mrs. C. Lewis McDearmon and Mrs. B. G. Anderson.

Mrs. R. W. Babcock has returned to her home after spending several days with her daughter, Mrs. S. A. Lawson.

Dr. and Mrs. S. R. Lawson and Steve Lawson spent the week-end in Richmond with Mr. and Mrs. A. M. Luck. Steve remained for a longer visit

Guests in the home of Mr. and Mrs. J. B. Terry are Miss Helen Marshall, of Big Stone Gap, and Miss Patty Featheston, of Richmond.

Alton Smith, U. S. Navy, is spending a two-week leave here. Mr. and Mrs. Smith and Miss Janet Proffitt left Tuesday for Virginia Beach.

Mr. and Mrs. Lloyd Hudson and daughter, Pat, and Mr. and Mrs. Ed Cawthorne will leave Saturday for a week's vacation at Virginia Beach.

Mrs. H. G. Johnson and Mrs. Katherine Carson spent several days this week in Charleston, W. Va., on a buying trip for Inge's Department Store.

Mr. and Mrs. Lowry L. Hundley and children, Delores, Linda, Lanier and Allen, and Tommy, of Portsmouth spent the week-end with Mr. Hundley's sister, Mrs. John P. Leitner, and the Rev. Leitner.

J. Lloyd Hudson and daughter, Pat, will spend tomorrow in Clarksville, Va. They will be accompanied by his sister, Mrs. Lucille Blanks, who has spent the past two weeks here in the Hudson home.

Miss Dianne Cox, of Oxford, N. C. spent a few days last week in the home of Mr. and Mrs. O. N. Matthews. Tommy Matthews returned with her home to spend several days.

Mrs. Nathalie Robertson spent the week-end at the Robertson's country home. Also Mr. and Mrs Lloyd Hamilton, of Lynchburg, and Mr. and Mrs. Walter Robertson, of Washington.

Mr. and Mrs. Alton Smith, Mr. and Mrs. John Oxford and daughter, Nancy and Mr. and Mrs. Pete Doss and son, Lynn, and Bobby Chenault are vacationing at Virginia Beach.

Mr. and Mrs. Willie Hill and family have returned to their home in Kingsport, Tenn., after spending a week with Mr. and Mrs. Howard Ferguson and family and Mr. and Mrs. Willie Mayberry and son, and other relatives here.

Mrs. George Ray Baldwin has been on the sick list. Those visiting her Sunday included: Mr. and Mrs. Bill Baldwin and son, of Farmville, Mr. Harry D. Baldwin and daughter, Cathy, Mr. Russell Baldwin, of Crewe.

Mrs. Odelle M. Godsey, of Appomattox, Mr. and Mrs. O. L. Daniel and Mr. and Mrs. W. G. Robinson, of Lynchburg, returned Sunday night from a 10-day vacation at Miami Beach, Florida. They also visited Myrtle Beach, S. C., on the trip home.

Mrs. Edith M. Williams and sons are spending this week with her son-in-law and daughter, Mr. and Mrs. Thomas Moore, of Richmond. Miss Jeanette Williams will return home Saturday, after spending a month with her sister, Mrs. Patsy Moore, of Richmond.

A 1/C and Mrs. Wesley C. Newcomb, and daughter, Cindy, of Washington have returned home, after visiting Mrs. Newcomb's parents, Mr. and Mrs. S. J. Evans. Mr. and Mrs. C D Thomas and son, Phil, of Newport News, spent the week-end in this same home

Mrs. Ben Wheeler entertained at dinner last Wednesday evening in honor of her mother, Mrs. S. G. Smith's birthday. Those present were Dr. and Mrs. James V. Sordill, Warren and Leona, of West Orange, N. J. Other guests in the evening were Mr. and [illegible] H. Jones, of Concord, [illegible] and Mrs. Lloyd Goin, of [illegible] tox, and Miss Faye [illegible] angle, Va. Also Mr. [illegible] Louise, David and [illegible] er.

Play safe — drive [illegible]

Appomattox is a g[illegible]

Can You Identify These Persons?

This week, Mrs. Rachel F. Lawson brought the above old photo to our office. It is an A. H. [illegible] of some years back. How many can you identify? We welcome replies and will tell their names [illegible] issue of next week. Try out your memory!

USED OK TRUCKS — USED OK CARS

CHEVROLET

Passenger Cars

1959 Chevrolet 4 Dr., Brookwood Station Wagon V-8, Power Glide, radio, heater, white sidewall tires. Low mileage. Extra clean. One local owner. Green - cream.

1959 Rambler 4 Dr. 6 Cylinder, automatic transmission, black, white sidewall tires, one local owner. Very low mileage. Driven only 5,000 miles.

1957 Chevrolet 2 Dr., 210, V-8. Straight Drive. TT green. Radio, heater. White Sidewall Tires. Extra clean.

1955 Chevrolet Bel Air 4 Dr. Sedan. V-8 Powerglide. White - turquois. Clean car.

1953 Nash 2 Dr., 6 Cylinder. Clean car.

1953 Chevrolet 4 Dr., Sedan. Bel Air. Powerglide. Clean car.

SPECIAL

1952 Chevrolet 4 Dr. Station Wagon. 9 Passenger. Radio, heater. Clean.

Trucks

1955 Chevrolet 3-4 Ton Truck. One owner. Clean truck.

1949 Chevrolet 1-2 Ton Pick-Up.

1956 GMC 2 Ton, 2-speed Long Wheelbase. Clean truck.

1949 Ford 2 Ton, 2 speed long wheelbase.

MOSES MOTOR CO.

PHONE 3773 LICENSE NO. 3 APPOMATTOX, VA.

Put A Pink Cap On A Creamince Pie

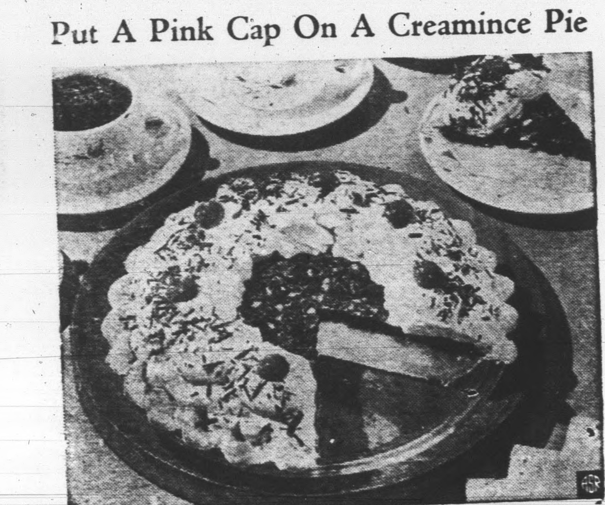

Like your pies light and palatable? You should, for they rate high on the dessert list and are particularly favored by men. A new pie with a flavor very similar to popular Nesselrode is recommended by the Borden Kitchen. It is a Pink Capped Creamince Pie. It consists of three layers. The bottom layer is a luscious cream made with a "magic" ingredient — sweetened condensed milk. This layer is covered with rum-flavored mincemeat. Then, top all with a cherry-flavored whipped cream. Pink Capped Creamince Pie is the dessert to serve the VIP of the house — or when he plans to bring home important business guests.

Pink Capped Creamince Pie
(Makes 9-inch pie)

- 1 baked 9-inch pastry shell
- 1 envelope (1 tablespoon) unflavored gelatine
- 1/4 cup cold water
- 1 (15-oz.) can Eagle Brand Sweetened Condensed Milk
- 1 egg, separated
- 1 (9-oz.) package None Such Mince Meat
- 1/2 cup light rum
- 1/2 pint (1 cup) heavy cream
- 1 tablespoon confectioners' sugar
- 1/3 cup chopped maraschino cherries, well drained
- Whole maraschino cherries, optional
- Shaved chocolate, optional

Soften gelatine in cold water in top of double boiler. Let stand 5 minutes. Stir over hot water until dissolved. Add sweetened condensed milk and beaten egg yolk. Stir over ice water about 2 minutes until mixture thickens slightly. Beat egg white until it forms soft peaks; fold into chilled mixture. Pour into pie shell. Chill 1[illegible] minutes. Break mincemeat in small pieces in a saucepan; add rum. Cook, stirring constantly, until mixture comes to a boil. Cool slightly. Spread on pie filling. Chill. Whip cream with confectioners sugar; fold in chopped cherries. Pile on top of pie. If desired, garnish with whipped cream, whole cherries and shaved chocolate.

Paint yourself a rosy future!

BUY U.S. SAVINGS BONDS

Where you work or where you bank

Now paying to maturity 3 3/4%

See us for

RUBBER STAMPS

made to order

INKING PADS

DATER STAMPS

The Times - Virginian

SPENCER Rexall DRU[illegible]

• GOOD HEALTH TO ALL FROM REXA[illegible]

BEAT with the HEA[illegible]

Help restore vital energy with...

REXALL

SUPER PLENAMI[illegible]

America's Largest Selling Vitamin-Mineral Formula

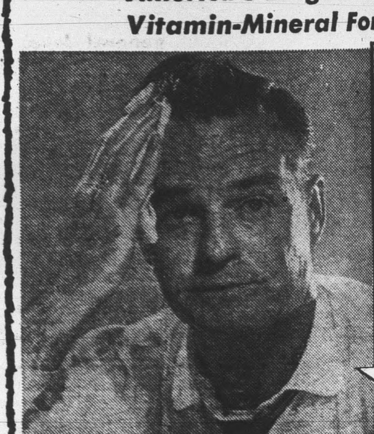

SAVE $2[illegible] ON THIS FAMILY ECONOMY [illegible] More Than 9 Months' Supply 288 tablets $15.90 Value Now 13.90

Many people have the mistaken notion that they don't need vitamins during the summer. Yet your tired appetite, irregular eating, restless nights, greater perspiration—together with summer's more active life—are all robbing you of energy and pep right when you need it most! That's why now—more than ever—you may need Rexall Super Plenamins to help restore vital energy in case of vitamin deficiency.

ONE DAILY TABLET GIVES MORE THAN YOUR MINIMUM requirement of all vitamins for which minimums have been set—plus B12, iron and true liver concentrate—and 12 important minerals including calcium, phosphorus and 1½ times your minimum daily requirement of iron and iodine.

36's 2.[illegible] 72's 4.[illegible] 144's 7.[illegible]

SUPER PLENAMINS JUNIOR for children 6 thru 12 36's 1.79 • 72's 3.29 • 144's 5.49

SUPER PLENAMINS JUNIOR LIQUID for children 1 thru [illegible] 8 oz. 3.75 • Pint 5.95

AT OUR Rexall DRUG STO[illegible]

The Undersigned Progressive Firms Invite You To Do Business In GROWING APPOMATTOX

Grinels Motor Co. Ford Sales & Service. Dial Appomattox 2121

Pulliam Motor Sales Ford Tractor Sales & Service. Dial Appomattox 3662

J. E. Jamerson & Sons BUILDING MATERIALS. Paint — Blocks — Woodwork Cements, etc. Dial 2673 Appomattox, Va.

FOR VALUES GALORE SHOP INGE'S STORE! **INGE'S DEPT. STORE** Phone 5591 — Appomattox, Va.

Parkway Service Station M. J. House, Prop. Located next to Parkway Motel and Restaurant on Route 24 - Phone 2272 APPOMATTOX, VIRGINIA We have for sale a supply of Genuine Civil War Bullets.

Richard D. Robinson Ambulance Service. DIAL 3331 OR 2231 APPOMATTOX, VIRGINIA

AVERETT'S DEPT. STORE "FOR THRIFTY PEOPLE" Phone 2551 — Appomattox, Va.

Appomattox Hardware Co., Inc. DIAL 3131 A complete line of Hardware Appliances, Plumbing, Housewares

Appomattox Is A Good Town.

It Is A GOOD TOWN In Which To Live

And, it is a Good Town in Which to DO BUSINESS

All over America the miracle of our generation has been the rapid strides toward better living standards. With the national income at a sustained peak level, employment figures maintained, and production setting amazing records, the general level of living standards has kept pace. This reality has given new scope to every phase of life. With greater facilities at hand, the American people have seized upon their opportunity to enter into a golden age of progress. Things that would have been rare luxuries a few years ago, are now accepted as routine "necessities" in many families. The trend toward higher living standards is evident in every family, in all walks of life, and is reflected in the fabulous business done in housing, apparel, automobiles, savings,travel, appliances, furnishings and public utilities and services. And it is reflected in expanded activity in the fields of religion, education and community promotion.

Appomattox is in this parade toward Better living.

As a Growng Town, Appomattox has kept pace with the steady advances in home building, modern conveniences, transportation and general betterment. And a tremendous impetus has been given this trend by the amazingly effective system of American distribution, whereby products that are available anywhere are available everywhere. You do not have to leave your home community to find all the marvelous things morden better living has available. Your local buider can supply you. Your local auto dealer and service station has or can get whatever is available anywhere. Your local banker, timber dealer, telephone company, appliance dealer, hardware store, mortician, etc. has kept abreast with the latest in his line, and contributes to the truth of the statement that nowhere in all the world is the living standard any better than it is right at home!!!!

Appomattox Telephone Co. Growing With and Serving the APPOMATTOX AREA

Oscar Jamerson & Sons WOOD LUMBER AND TIES DIAL 2451

Moses Motor Co. CHEVROLET & OLDSMOBILE Minneapolis-Moline Tractors and All Farm Equipment Sales and Service That Satisfies Dial 3773

J. E. Sears & Co., Inc. Manufacturers and Dealers in BUILDING MATERIAL Appomattox Dial 2891 Lynchburg Branch Dial VI 5-3409 "Everything to build Anything"

Farmers National Bank MEMBER F. D. I. C. Member Federal Reserve Dial 3001

Poe Hardware Co. Hardware & Electrical Supplies Dial 2612

LeGRAND'S GULF STATION Route 460 .... Use Our Pick-Up Service.... PHONE 8881 Ned LeGrand — "Boots" LeGrand

Bank of Appomattox Ideals Create Real Values Member F. D. I. C. DIAL 2421